The Daily News Stands for the People, Circulates Among the People—the Wage Earners who Support You, Mr. Merchant.

DAILY NEWS

The Circulation of the Daily News is Increasing with Every Day of Its Publication. It is Up to You, Mr. Advertiser.

VOLUME II. RICHMOND, CAL., THURSDAY, AUGUST 13, 1914. NUMBER 17

BRIEF WAR BULLETINS

(OFFICIAL)—Brussels, Aug. 12.—The Belgian war office announced this afternoon that the German forces are evacuating.

London, Aug. 12.—The Russian commander of the fortress of Sveaborg, Finland, has ordered all inhabitants of that place and Helsingfors to depart, as a battle or bombardment is believed imminent.

Rome (via Paris), Aug. 12.—The Pope is so overwhelmed with grief by the outbreak of war among all the principal nations of Europe that he is unable to do any work and sits listless and silent for hours every day. Although his holiness is not ill, his condition is causing grave anxiety to his attendants.

Washington, Aug. 12.—All big ships of the United States Atlantic battle fleet will be withdrawn from Vera Cruz and brought north by September 1.

Vienna, via London, Aug. 12.—An effective blockade of the Montenegrin coast has been established since yesterday by the Austro-Hungarian fleet, according to an amcial announcement here today.

New York, Aug. 12.—The western Atlantic ocean is clear for shipping as far south as Trinidad, according to word from Admiral Sir Christopher Craddock of the cruiser Suffolk to the British consulate.

Paris, Aug. 12.—According to the Cologne Gazette, Roumania has joined the triple alliance and will invade Servia.

Washington, Aug. 12.—Secretary Bryan's 20 peace treaties, which President Wilson has urged for immediate ratification, were taken up by the Senate today in executive session.

Brussels, via London, Aug. 12.—The Austro-Hungarian ambassador to Italy, Kajetan Merey de Kapos-Mere, has resigned his post on the ground of ill health. Baron Karl von Macchio, departmental chief at the Austria-Hungary foreign office, has been appointed to succeed him temporarily.

Athens, Aug. 12, via Paris.—The German cruisers Goeben and Breslau have entered the Dardanelles.

Rome: Annihilation of two German regiments by French reported from front at Muelhausen. Destruction of two Austrian brigades by Cossacks reported from Austro-Russian frontier.

Berlin: German commander at Liege denies big losses, saying the action was mark for Belgian invasion and that forts will fall when heavy cannons reach scene.

Amsterdam: Terrific cannonade heard north of Liege, Belgium, between German advance forces and Belgian forts in interior.

Brussels: Bulk of German army leaving Liege and moving toward Brussels. German cavalry forming advance guard reported repulsed by French mounted forces.

Paris: French troops occupy strategic positions in Alsace, and all positions along border in good condition.

St. Petersburg: Sveaborg, great Russian fortress, awaits bombardment, and residents ordered to leave there and Helsingfors.

REPUBLICAN CLUB HEARS LAWYERS ADDRESSES

Two attorneys, W. F. Freudenberg and Miss P. Michaelson of San Francisco were the speakers of the day at the regular meeting of the Richmond branch of the California Women's Republican League in Moose Hall yesterday afternoon. Miss Michaelson devoted herself to the praise of the women's cause in politics, while Freudenberg talked at length on similar subjects.

Miss Woods rendered a violin solo, while Miss Rose Little sang.

Other speakers were D. J. Hall, J. P. Arnold, William F. Huber, Dr. Woodruff, Joe Munday, R. R. Veale and Dr. C. L. Abbott.

The next meeting will be addressed by Judge Richards of San Jose and San Francisco, and several singers from the San Francisco branch of the C. W. R. club will be present and sing.

MISS WAVEL RETURNS.

Miss Olivette Wavel, who has been spending a short vacation at the home of her sister, Mrs. C. L. Stanley of Richmond avenue, returned yesterday to her home in Seattle. Mrs. R. Spiersch, Mrs. F. Spiersch, Mrs. Wm. Luce and Mrs. C. L. Stanley went to San Francisco to see Miss Wavel aboard her train.

KELLY IS SENTENCED.

James E. Kelly was given ten days in the city jail by Police Judge William Lindsey for begging.

Subscribe for THE NEWS.

SUBSCRIBERS SHOULD NOTIFY OFFICE DIRECT

All subscribers to the Richmond Daily News are urgently requested to notify this office by telephone or in person immediately upon missing their paper or failure of its delivery.

Do not complain to the carrier boys, but call directly to the Daily News office, phone Richmond 68, and make your complaint for non-delivery, that it may receive prompt attention.

MUCH WORK WILL COMMENCE IN FEW DAYS

Contracts were signed yesterday in the office of the city engineer for the improvement of Pullman avenue by the Municipal Improvement Company; for the improvement of Clinton avenue, by L. L. Page, and the improvement of Richmond and Golden Gate avenues by L. L. Page. Work will begin at once.

MISS ALLAN WILL HONOR GUEST BY WHIST AND DANCE

Miss Nellie Allan will entertain at her home, 66 West Terrace, in honor of Miss Georgie Johnson.

The evening will be devoted to whist, followed by dancing.

Among those who will attend are Miss May Donovon, Miss Irene Hearty, Miss Grace Riggs, Joy Smith, Edna Goff, Mrs. Grace Fraser, Fred Fraser, Harry Henderson, Fred Dunning, Mrs. Fred Dunning, John Chamberlain, William Winz, William Pierce, Charles Brichman, Clarence Pruitt, Ernest Roeder and Hugh Roeder.

YOUNG IS BACK.

Porter Young, the well known avenue fruit and grocery merchant, returned yesterday from a visit with friends in Modesto.

Subscribe for the News.

DAVID WILHELM CALLED BY DEATH

Standard Oil Employe Succumbs to Appoplexy on His Way to His Work.

David C. Wilhelm, popularly known as "Captain" Wilhelm, died yesterday morning, while on his way to work, at the Standard Oil plant.

An inquest held in the Smallwood undertaking parlors revealed the cause of death to be a complication of diseases, principally apoplexy.

Wilhelm was 72 years old, and has been an employe of the Standard Oil works for many years, as a pumper. His wife lives with his daughter-in-law, Mrs. E. B. Davis, at 822 Fifth avenue, Oakland. Wilhelm lived at 113 Standard avenue.

Funeral arrangements have not yet been made.

Shortly before his arrival at the gates of the refinery he fell and expired. He was taken to Abbott hospital, and later to the coroner's office, where the inquest was conducted by Dr. Cunningham.

TWO RESIDENCES LICENSED BY WIERDA

Building Permits Issued for Construction of Residences; L. Nougier, to Erect Home, and Baumhoer Will Build.

Two permits for the erection of buildings were issued by the city building inspector yesterday. One was to L. Nougier for the erection of a one-story frame building on Fourth street, between Virginia and Main streets. The value is $1300 and the work will be done by Contractor Paul Glasser.

J. Banmhoer was granted permission to build a one-story frame building on Nineteenth street, between Macdonald avenue and Nevin. The work will be done by W. C. Petersen and will be valued at $480.

HERE TO ATTEND WEDDING ANNIVERSARY

Mr. and Mrs. Henry Herwig and granddaughter, Miss Katherine Bosshord of Los Angeles, are here to attend the eighth anniversary of the marriage of Mr. and Mrs. F. Bosworth of 845 Eighth street.

HARBOR BOARD TO ARRIVE HERE AT NOON

Trip Over the City and Luncheon at Winehaven, Plan.

SPECIAL TRAIN, TOO

Council Will Be With Men Who Have Much to Do With Improvement.

The board of engineers for the Rovers and Harbors Commission of Washington, D. C., will arrive in Richmond at the Santa Fe pier at noon today.

A special train will await their arrival and convey the party to the Richmond avenue station of the Santa Fe company, where automobiles will be waiting to carry the party over its tour of inspection of Richmond waterfront properties.

Luncheon will be served at Winehaven.

LEAVE TO COMPLETE TOUR OF STATE AND ON WAY BACK HOME

Mrs. M. J. Rogers, Mrs. Lewis Rogers and son, Lewis Jr., left Tuesday night for Modesto, where the two latter will visit at the home of Mrs. M. J. Rogers for a few weeks before continuing on their tour of the state and returning to their home in Michigan. While in Richmond they visited relatives, Mr. and Mrs. C. A. Rogers.

GREASE TRAPS MUST BE USED BY ALL HOTELS

The city sanitary department is now making an inspection of all Richmond hotels, to determine whether or not they are complying with the city ordinance compelling the use of grease traps to prevent clogging of the city sewers.

GRAND COUNCIL IS GREAT SUCCESS

Richmond delegates to the Grand Council, held at Truckee by the Red Men throughout the state, sent word to their friends in this city telling of the good time which they were enjoying in the mountain regions.

YOEMEN TO MEET.

The Brotherhood of American Yoemen will hold its weekly meeting tonight at Pythian Castle.

A large class will be initiated.

HEALTH OFFICER DEMANDS THAT CHILDREN UNDER 12 BE KEPT HOME ON SUNDAY

City Health Officer Dr. Charles R. Blake yesterday issued a command to Richmond sunday schools, demanding that they keep all children under 12 years from attending the Sunday schools.

Blake says that the churches have been inclined to wink at the request issued after his return from a vacation at Yosemite, at the time when the measle epidemic was at its height, and says that if they won't co-operate with the health department voluntarily they must be forced.

The matter of keeping children from attending moving picture shows, which has created a storm of protest from many Richmond citizens, was put under police enforcement, but Sunday schools were merely requested to observe the doctor's request.

Following recent protests made to the city council, Dr. Blake gave an explanation which made an attempt to justify his action, and last Monday sent the following written statement, explaining his actions:

"Owing to the urgent appeals from many of our citizens to know if I would not do something to check the epidemic of measles now prevalent in this city, this department determined to prevent as far as possible the assembling of small children, and to that end we issued an order that all children under 12 years of age be excluded from all theaters and Sunday schools for a period of 30 days, and that all children be refused admittance to the public schools where measles is present in the family. By these means, we hope, in a very short time to have it under control. As my report shows, we have had over 70 cases reported to us and many more we know nothing about, so we considered it our duty to do what we could to check the spread of the disease and to prevent it from becoming any more prevalent than it is.

"Respectfully submitted,

"CHAS. R. BLAKE,

"Commissioner of Health."

COUNCIL STANDS FIRM FOR PEOPLE IN THE SANTA FE LOT MATTER

City Dads Refuse To Be Bluffed By Railroad Corporations In Opening Streets

The Richmond city council last night took the stand that it would proceed to open Main street and Florida and Virginia avenues, under street proceedings, despite the threat of the Santa Fe company to the effect that it would carry the matter into the courts.

On August 5, Superintendent Walker of the Santa Fe company told the council the railroad would fight the matter of opening the streets, which will divide the well known Santa Fe lot, which lies west of First street, to the last, rather than have the field cut up.

The company was to appear last night before the council, in hope of making an amicable settlement. The time to protest the opening proceedings elapsed through an oversight, according to Walker, and the Santa Fe is up in arms over the prospect of cutting the field.

The taxes paid on the field now approximate $1000 a year, and should the piece be subdivided it would increase the tax rate many fold.

Why the Santa Fe has refused to subdivide its property has long been a mystery to Richmonders, but it is believed by many the company is holding it in hope of procuring large sums when the price of property advances, as it surely will in time, and does not wish to have it cut now, as the amount of taxes would be so increased that it would not be profitable to hold it long.

FIRE THREATENS ADJACENT HOMES

Blaze Which Destroys Woodshed Is Checked in Time to Prevent Damage to Dwelling Houses Near Burning Building.

A fire in the woodshed in the rear of former Street Superintendent Frank Welch's residence, 822 Twentieth street, threatened the destruction of the dwelling and of other adjacent property. The fire, which completely destroyed the building, burned all of the goods within, causing a total damage of $150.

The alarm sounded at 2:14 o'clock and was answered immediately by company No. 2.

G. O. P. WOMEN WILL VISIT MARTINEZ

Will Be Guests of Candidates at the County Seat For a Day.

Thirty-five members of the local Women's Republican League will journey to Martines today, where they will be the guests of the candidates in that end of the county, and also the guests of Mrs. A. E. Blum at her Martines home.

They will meet at 12:30 at the Harbor Hotel, 514 Macdonald avenue. A visit will be made of the courthouse and of the adjoining country in the automobiles of various candidates, who have loaned their machine for the occasion.

Among those who will go are Mrs. Homer Woodruff, Mrs. Elinor Woodworth, Mrs. Carrie Church, Mrs. A. M. Duff, Mrs. Charles Blake, Mrs. Ambro Whitcomb, Mrs. Grace Mendersee, Mrs. Deitrich, Mrs. U. S. Abbott, Mrs. C. L. Abbott, Mrs. E. H. Harlow, Mrs. D. J. Hall, Mrs. Gass, Mrs. J. P. Arnold, Mrs. Joseph Rufus, Mrs. M. Gary, Mrs. Irene Fulton, Mrs. Huston, Mrs. G. E. Milnes, Mrs. Thorn, Mrs. May A. Bates, Mrs. Kate Munday, Mrs. Mitchell, Mrs. Nettie Murray, Mrs. Lulu Roe and Mrs. Nellie K. Cushing.

MRS. FENNER IS HOSTESS.

Mrs. V. A. Fenner, 198 Cottage avenue, entertained at her home yesterday afternoon.

LEAVES FOR SACRAMENTO.

Mrs. G. Johnson will make her future home in Sacramento. She left this city yesterday.

J. M. KELLY VISITS RICHMOND STORE WHILE J. F. KELLY IS IN MODESTO

J. M. Kelly of the Fair department store in Modesto is in Richmond at the store in this city, while J. F. Kelly of the local store is in Modesto on a business visit.

RECENT ARRIVALS.

Among the arrivals at the Imperial Hotel are V. D. Manharris and wife, a bride and groom of Bakersfield. Manharris is an interpreter in the immigration department of the Santa Fe company.

V. C. Coffey and wife of Fresno and G. W. Nelson of Fresno are among the new arrivals.

ENTERTAINS GUESTS.

Miss Irene Heafty, Miss May Donovan and Miss Edna Donovan are guests of Miss Neil Allan.

RICHMOND CLUB STAGES BALL TONIGHT

The Richmond Club will hold its Candidates' ball at East Shore Park tonight.

The proceeds of the ball will go to the Richmond Club, to help pay for the new clubhouse, which is now nearly completed.

MRS. ZEB KNOTT AND OTHERS TAKEN INTO HERMANN SISTERS

Three members were taken into the local lodge of Hermann Sisters, Brunhilde No. 12, at their meeting in Bank Hall last night. Grand President Eggerling and Grand Treasurer Luteg of San Francisco were present.

The three candidates who were taken in are Mrs. Zeb Knott, Mrs. Elizabeth Knuppel and Mrs. Katherine Waegner. The meeting was followed by a banquet, which was arranged for by a committee headed by Mrs. M. Einhart.

RICHMOND FORESTERS TO ATTEND BALL IN FRISCO

The regular meeting of Court Standard No. 228, Foresters of America, next Wednesday evening will be suspended so the members of the local may attend the invitation ball given by the San Francisco courts of the Foresters of America and Companions of the Forest, at the auditorium pavilion August 19.

The affair is by invitation.

RICHMOND DAILY NEWS

J. F. RICHARDSON.....Editor and Manager
D. C. MORRILL.....Advertising Manager

Published every morning (except Monday) by the Richmond Daily News (Inc.), 250 Sixth Street. Phone Richmond 52.

Entered at the Postoffice at Richmond, California, as second-class matter.

SUBSCRIPTION RATES
(By Carrier)

Per month 40
Six months (in advance) $2.00
One year (in advance) $4.00

WHEN THE DEVIL SMILES.

When monarchs quarrel the devil smiles.

When, after years had years of utter misery of millions brought by the burden of an overbalanced militarism gone mad, those millions, weakened morally and spiritually by the weary drag of years of unremitting toil to feed the capacious maw of the military leaving them spiritually enervated, are turned loose at one another's throats, the inferno of Satan gurgles in glee at the coming feast of souls gone desperate with despair.

When the greed for earthly glory and the pulsing love for power causes monarchs to send their peasants against the peasants of their neighboring nations, to spill a brother's blood by sword and bayonet, the imps of purgatory dance in delight, for a day of reaping is due unto them.

What the years of taxation and labor to feed the pompous and domineering hordes who live by the sword and their uniform have not done to drive men of Europe to madness, is completed when monarchs, ruling not by might nor reason, but by heredity, menaced by an awakening peasantry, send their brothers into battle to let a brother's blood that in the crimson cascades coursing down the slopes of the Old World may be submerged, the menace to monarch hid in the rising cry of the serf for freedom. And while the land is bathed in the blood of deluded patriots and the tears of the grief-stricken, those monarchs cry, "Fight for the glory of God and your Emperor!"

When men go mad with futile effort, monarchs give them relief for surcharged feelings by turning their swords against their brothers, and thus do the rulers escape their just fate by directing the frenzy of a long-suffering populace against itself.

For centuries the so-called upper classes of Europe have lived at the expense of the masses, have indulged in their drinking bouts, their cards, their women, their mock duels, and have covered their pampered selves with an artificial glory by militarism.

And when the masses, the awakening giant, aroused by modern civilization, by reading, by education, by the telepathic influence of American free thought, as it were, begin to stir uneasily, then do monarchs cause the devil to chuckle in glee by directing the awakening energies of the masses against the masses.

And while monarchs call upon high Heaven to espouse their cause, Satan smiles complacently and prepares to receive unto himself the toll of poor souls driven mad with blood lust.

The military of Europe had to justify its being, it had to furnish reason for its existence. It had to give the masses some valid excuse for the long years the warrior's bestriped limbs have straddled the neck of state and sapped the energies of empires, holding in subjection the while the slumbering giant of mass independence and power, so it plunged those masses into red-handed war against their brothers, and today we witness millions fighting millions, we witness forty, aye, fifty years of patient upbuilding destroyed in a single month. We witness the souls of men, seething in the crimson turmoil of strife, going down into the maelstrom of hellish, ghoulish glee of slaughter in order that the wrath over long-suffered wrongs by the populace may expend itself upon itself, while rulers go unscathed.

God in Heaven, how long shall it be that anemic offspring of mismated relatives, married for political advantage, shall rule masses of human beings with immortal souls?

How long shall it be that the millions of God's children shall be driven forth from hearth and fireside, from bosom of wife and family to do the bidding of feudal lord, who would build an earthly pomp on the bodies of his slain brothers?

How long shall it be that the lust for world-glory by a few shall loose the violent passions of the many and send into the depths of perdition the souls of men?

And where, in the name of Europe's suffering humanity, is to be the end of this awful drama of carnage which is darkening homes, claiming the real manhood of the Old World, while becrested rulers mock God Almighty by flaunting His name before their warriors to lead them on to deeds of dripping violence against their brothers?

While bony-handed death stalks city and field, while teeming metropolis and waving meadow go down in ruin and blight from fire and sword, the ruler sits secure, planting his foot in the crimson flood let by his benighted subjects, and, waving gory hand on high, urges his followers on to greater deeds of mistaken heroism while he shouts, "God is with us!"

As surely as a Benign Ruler sits on a Heavenly Throne, these earthly rulers who do these things must some time pay, and with an eternity of suffering to expiate their sins against their fellow men.

Yet, while this is true, millions of men must struggle in the passionate clash of arms, not knowing for what they are fighting.

Yet, while this is true, millions of wives must sit in darkened rooms agonizingly awaiting some news from the scenes of battle.

Yet, while this is true, millions of children must be made fatherless.

Yet, while this is true, the millions of the unborn must have misery carved out for them by monarchs who, before the unborn see the light of day, shall have gone to their last earthly home in magnificent sepulcher.

Yet, while this is true, the cities builded by the sweat of men's brows in years of unremitting toil must go down under the shock of shell in order to offer excuse for the rule of tyrants.

'Tis enough, indeed, to shake one's faith in the absolute of justice, even while we know that justice is absolute in the finality.

But the spectacle offered the world today, the spectacle of a ruling family in Europe, intermarried, interrelated, inter-bred, anemic, unhealthy from abuse of blood-laws in marriage, the spectacle of these sending good men and true into the field of battle to be turned, in the shrieking of a shell, into mangled THINGS, food for the vultures, to go down from living, breathing, loving creatures into heaps of mangled flesh, to contaminate the pure air of God with putrifying mass, is sickening.

God help those who go forth to fight the battles planned in the palaces of kings and emperors.

And God pity those who, widowed or orphaned, must bear the burdens of the coming years while their loved ones lie in the trenches on the battlefield that the foot of haughty ruler shall ascend one step on the ladder of earthly fame, but to go down again, as those men on the battlefield go down, in the end, but a body of clay and a soul that must face its Maker stripped of all its pomp and naked in its iniquities.

But what a lesson for world peace!

What a wonderful mile-stone in a new era in which brains and brawn, manhood and womanhood, and not hereditary glory shall come into their own. Godspeed the day.

FAIR PLAY.

In an interview in the Independent, Theodore N. Vail, president of the American Telephone and Telegraph Company, indicates that he is not in favor of public ownership. He feels that the government can not do things as economically as a private corporation can do them. Yet he does not insist that the government can not do things efficiently. Under government ownership, he says, "it may sometimes be possible to have efficiency; it will always be impossible to have economy."

The "economy" upon which such store is placed by Mr. Vail and his fellow capitalists who look with disfavor upon public ownership, we are free to confess, does not appeal to us. It is the "economy" that "takes it out of the hide of labor" that dividends may be paid to capitalists. It is "economy" to pay low wages, to give no certainty or security of employment, to cut wages here and "speed up" there, to do anything or everything possible to prevent a reduction of dividends—dividends which are the first and highest aim of corporate enterprise.

A little extravagance under public ownership would be an excellent thing if it should operate exactly opposite to capitalistic economy. We think it would be far better for the community if the money that is made by "economizing" at the expense of telephone girls, linemen and George French were kept in the way of higher wages instead of being sent down to New York for the benefit of shareholders and high paid officials.

We are sure that Mr. Vail earns all that he gets, but we do not see that any disaster would result to the people if the telephone and telegraph services were owned by the government, the shareholders and their dividends eliminated, and the money which is paid to them "kept at home" by reason of lower charges and higher wages.

Turn about is a fair play!—Milwaukee Leader.

MEXICO'S FREE HAND.

With the governments of Europe having their hands full at home, the Mexican revolutionists may find that "it's an ill wind that blows nobody good," when they come to readjust the internal affairs of Mexico.

There is little question that if they were not otherwise engaged, the governments of Great Britain, France and Germany would be disposed to undertake to coerce Mexico in behalf of the European banking interests and holders of concessions in Mexico whose "vested rights" are jeopardized by the success of the revolution.

As things now stand, the Mexican revolutionists, if their leaders shall prove sincere, will be able to settle the land question and recover much of the loot which the cientificos gathered during the Diaz regime.

Only the United States remains to protest, and its protests are not likely to go beyond pacific admonitions.

The American people are in no mood to go to war lest there shall be confiscation in Mexico. They are disposed to look upon it in the nature of restitution—those of them who do not own million acre ranches or oil wells.

PATRONIZE YOUR HOME MERCHANTS

Your home merchants are your good friends, ever ready tot extend a helping hand in the time of need.

Union men, have your suits steam cleaned and pressed under best conditions in workshop of Richmond Dye Works, 225 Macdonald. Phone 621. 8-2-1m

ARRIVAL AND DEPARTURE OF LOCAL TRAINS

SOUTHERN PACIFIC COMPANY

EASTBOUND—FROM SAN FRANCISCO AND RICHMOND

Leave San Fran.	Train	—STATIONS TO—	Leave Richmond.
12:20 a.m.	86	Martinez, Tracy, Modesto, Merced, Fresno	1:13 a.m.
6:20 a.m.	36	Martinez, Tracy, Fresno, Los Banos	7:08 a.m.
7:00 a.m.	28	Benicia, Davis, Sacramento, Dunsmuir	7:48 a.m.
7:20 a.m.	22	Benicia, Davis, Sacramento	8:08 a.m.
8:00 a.m.	42	Calistoga, Santa Rosa, San Ramon	8:45 a.m.
8:40 a.m.	84	Martinez, Tracy, Fresno, Bakersfield	9:30 a.m.
9:00 a.m.	24	Benicia, Davis, Sacramento, Tonopah	9:53 a.m.
10:40 a.m.	6	Martinez, Tracy, Fresno, Bakersf'd, Los Ang.	11:30 a.m.
12:00 m.	30	Benicia, Davis, Sacramento, Marysville	12:52 p.m.
1:00 p.m.	14	Benicia, Davis, Portland, Ore. (flag)	1:51 p.m.
3:00 p.m.	18	Benicia, Davis, Sacramento, Oroville	3:48 p.m.
3:30 p.m.	52	Martinez, Tracy, Fresno	4:08 p.m.
4:00 p.m.	44	Calistoga, Santa Rosa, Livermore	4:50 p.m.
4:40 p.m.	102	Sunset Limited, Fresno, Los Ang. and East.	5:24 p.m.
5:00 p.m.	48	Benicia, Davis, Sacramento	5:51 p.m.
7:00 p.m.	6	Atlantic Express, Sacramento and East (flag)	7:54 p.m.
8:20 p.m.	16	Oregon Express, Sacramento and East (flag)	9:13 p.m.
		Additional Trains.	
6:00 p.m.	150	Sun. only. Calistoga, Santa Rosa, San Ramon	6:53 p.m.
4:00 p.m.	2	Daily. Stops for Passen. for Cheyne & East.	4:45 p.m.
10:20 a.m.	20	Daily. Stops for Passengers east of Ogden	11:11 a.m.
2:00 p.m.	10	Daily. Stops for Passengers east of Ogden	2:50 p.m.

WESTBOUND—TO RICHMOND AND SAN FRANCISCO

Leave Richmond.	Train.	—STATIONS FROM—	Arrive San Francisco.
6:27 a.m.	13	San Francisco Express, Portland (flag)	7:30 a.m.
6:57 a.m.	37	Fresno, Martinez	7:50 a.m.
7:08 a.m.	23	Tonopah, Sacramento, Benicia	8:10 a.m.
8:13 a.m.	41	Livermore and Vallejo	9:10 a.m.
9:16 a.m.	81	Calistoga and Santa Rosa	10:10 a.m.
10:08 a.m.	17	Sacramento, Davis, Benicia	11:10 a.m.
11:53 a.m.	49	Fresno, Martinez	12:50 p.m.
3:32 p.m.	29	Marysville, Sacramento, Davis, Benicia	4:30 p.m.
3:37 p.m.	33	Bakersfield, Fresno, Martinez	4:30 p.m.
5:27 p.m.	42	Santa Rosa, Calistoga, San Ramon	6:30 p.m.
5:47 p.m.	21	Sacramento, Davis, Benicia	6:50 p.m.
6:35 p.m.	27	Dunsmuir, Sacramento, Davis, Benicia	7:30 p.m.
6:54 p.m.	7	Los Angeles, Bakersfield, Fresno, Martinez	7:50 p.m.
9:50 p.m.	209	Colfax, Sacramento, Davis, Benicia	*10:40 p.m.
10:19 p.m.	35	Fresno, Tracy, Martinez	*11:20 p.m.

*Train 209 Arrives San Francisco 10:50 p. m. on Saturday and Sunday.
*Train 35 Arrives San Francisco 11:10 p. m. on Saturday and Sunday.

Additional Stops.

9:03 a.m. 1—To discharge passengers from Cheyenne and points East thereof.
3:23 a.m. 19—To discharge passengers from points East of Ogden.
12:08 p.m. 15—To discharge passengers from Portland and beyond.
10:41 a.m. 47—To discharge passengers from North of Davis and East of Sacramento.
7:47 p.m. 5—To discharge passengers from points East of Ogden.

Effective May 27th, 1914. Subject to change without notice.
H. A. STIVER, Agent.

A DELIGHTFUL WARM WEATHER LUNCHEON

can be enjoyed when you have a supply of our high quality tinned soups, salmon, lobster, boned chicen, sardines, imported and domestic cheese, Swiss, Roquefort and Piemento on hand. We have a splendid assortment of tempting and delicious luncheon and breakfast foods, sauces, relishes and good things for the home or for company at prices that will attract you.

East Side Grocery

PHONE 550.
2112 MACDONALD AVE.

MEATS THAT SATISFY
... WITH ...
ONE PRICE TO ALL

We serve you so that you will come back

THREE MEAT MARKETS

RICHMOND MARKET, Phone 23. 510 Macdonald
CENTRAL MARKET, Phone 446. 1122 Macdonald
UNION MARKET, Phone 88. Macdonald and 22nd

O. R. LUDEWIG - Proprietor

THE BANK BAR

Good Liquors, Good Service, Good Fellowship. A full line of high grade WINES, LIQUORS, CIGARS AND SOFT DRINKS. Headquarters for the Common People. The place where Overalls and Frock Coats meet in Comradeship.. Drop in once—You'll keep on coming.
712 MACDONALD AVE. MIKE LUCEY, Prop.

PROFESSIONAL CARDS

ATTORNEYS

Phone Richmond 631
H. J. WILDGRUBE
Attorney-at-Law
301-302 Pillow Bldg., Cor. 7th and Macdonald Ave.
Richmond, Cal.

Phone 434 Notary Public
C. A. CLARK
Attorney-at-Law
Corner Richmond and Washington Avenues, Richmond, Cal.

Phones: Office 635. Notary Public Res. 771.
J. M. OPSAHL
Attorney-at-Law
Office 1534 Macdonald ave., near Sdbway.
RICHMOND, CAL.

ARCHITECT

Phone Richmond 691
J. B. OGBORN
Architectural Designing and Supervision
822 Macdonald Avenue, Richmond

CONTRACTORRS.

Telephone 754
S. C. ROGERS
Contractor Terrazo
All Kinds Concrete Work and Cement Finishings; Sewering And Water Systems.
401 Chanslor Ave. Richmond, Cal.

Phone 1035
C. H. BROWN
Contracting Plasterer
Satisfactory Work Guaranteed on Every Job.
Estimates Promptly Made.
328 Seventh St., Richmond, Cal.

Phone 1042
J. N. LONG
Plastering Contractor
Estimates Furnished
Residence 327 Twenty-First St.
Richmond, Cal.

C. J. DAHL
Richmond's Pioneer Contractor and Builder
Plans and Estimates Furnished.
126 Ohio St. Richmond, Cal.

Gas given. Phone 719-R1
DR. F. E. KELLEY
Dentist
Hours 9-12 and 1-5; Evgs. 7-8.
LaSelle Bldg., Rooms 202-204, Richmond, Cal.

DESIGNERS

Plans Blue Printing
J. C. CAMPBELL
Home Designer
317 Macdonald Ave., Richmond

EXPRESSING AND MOVING

EXPRESSING AND FURNITURE MOVING, FEED AND FUEL.
RICHMOND SUPPLY CO.
A. S. Whiteside. Robt. Dornan.
139 RICHMOND AVE.
Office Phone 31. Res. Phone 624W

C. J. LAMBRECHT
Dealer in
FEED AND FUEL
Office Phone 678J.
Yard Phone 204W

MUSIC.

VIOLIN STUDIO
MARTHA A. WOODS
Macdonald Ave. and Fifteenth St.
Phone 372 Richmond, Cal.

UNDERTAKERS.

J. G. CLARK & CO.
Funeral Director and Embalmer
Calls answered day and night. Elegantly fitted Chapel; auto service; lady assistant for women and children.
Telephone day or night, 598
165 Fourth Street.

E. B. SMALLWOOD
Undertaker—Embalmer
Deputy Coroner
227 Macdonald Avenue—
119 Richmond Avenue.
Phone 113

BERT CURRY
Undertaker Embalmer
Parlors 142 Washington Avenue.
Day and Night Phone 429
Service Day or Night.

T. F. STOUT
Architectural Draughting
JOBBING and CABINET WORK A SPECIALTY
Repairing of All Kinds
Shop 225 Richmond Avenue
POINT RICHMOND, CAL.

Joe Munday

Candidate For

Constable

of Fifteenth Township

Primaries Aug. 25, 14

Public Stenographer

CAMPAIGN LETTERS MULTIGRAPHED.

MYRTLE SCHERRUBLE

707 Macdonald Ave.

Phones: Office, 837; Res. 298 J.

Don't forget the News job department when in need of stationery.

Clare D. Horner

... For ...

Assemblyman

Contra Costa County

Frederick S. Stratton

Candidate for Nomination and Election to the Office of

Justice of the First District

COURT OF APPEALS SHORT TERM

Vote For J. P. Arnold

For

Sheriff

Contra Costa County

Vote For

R. R. Veale

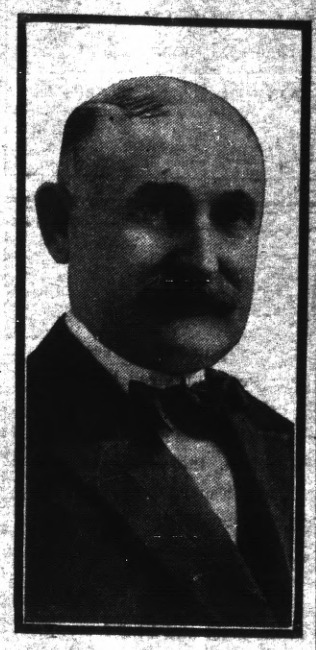

(INCUMBENT)

For

Sheriff

Primary Election Aug. 25, 1914.

For Coroner

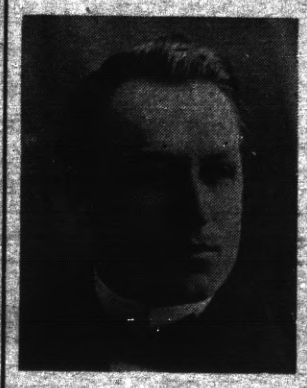

Vote For

James G. Clark

A. J. SOTO

Candidate For

Dist. Attorney

Now Asst. District Attorney

Thos. D. Johnston

OF RICHMOND

FOR

DISTRICT ATTORNEY

OF CONTRA COSTA COUNTY

FOR

Assessor

VOTE FOR

Geo. O. Meese

(Incumbent.)

Primary Election Aug. 25, 1914.

General Election Nov. 3, 1914.

CHIEF DEPUTY DISTICT ATTORNEY

A. S. ORMSBY

FOR

District Attorney

From Walnut Creek The Little Green Spot

Vote For

Vote For

J. H. Gregory For Constable

.... For ....

Justice of the Peace

Joseph D. Baldwin

Fifteeeth Township

Comprising City of Richmond.

Dr. C. L. Abbott

(Incumbent)

.... For ....

Coroner

D. J. HALL

Jasper H. Wells

(Incumbent)

CANDIDATE FOR

County Clerk

CONTRA COSTA COUNTY

Primary Election Aug. 25, 1914.

Leo F. Tormey

Candidate for

SUPERIOR JUDGE

Primary Election Aug. 25, 1914.

General Election Nov. 3, 1914.

John Mitchell

(Incumbent)

Candidate Second District

State Board of Equalization

For twelve years member County Board of Equalization; eight years its chairman.

For the past four years member State Board of Equalization; two years its chairman.

Endorsed by the business men of the state, north and south.

Technical knowledge alone is dangerous unless it is backed by experience.

Known as the father of good roads in California.

M. H. Hurley

(Incumbent)

Candidate for Re-election

County Recorder

Primary Election August 25, 1914

W. S. FARLEY

Candidate For

Surveyor

Contra Costa County

Primary election Tuesday August 25, 1914

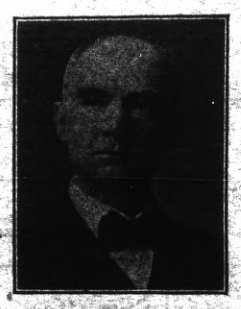

A. B. McKenzie

(Incumbent District Attorney)

Candidate For

Superior Judge

CONTRA COSTA COUNTY

In accordance with the request of my friends, I hereby announce my candidacy for the office of Constable of the Tenth Township, Contra Costa county, Cal.

Yours respectfully,

M. G. AGUIAR.

Primary Election Aug. 25, 1914.

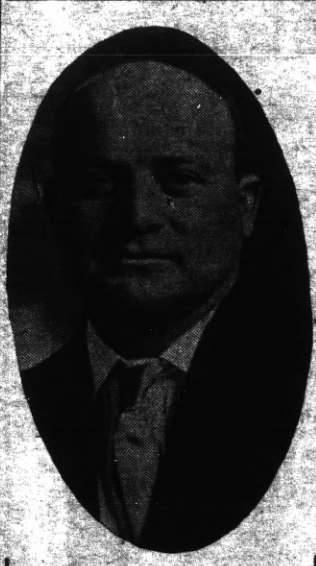

To the Voters

OF CONTRA COSTA COUNTY

ZEB KNOTT

Announces himself as a candidate for

Supervisor

Of District No. 1.

Primary election August 25, 1914. General election November 3, 1914.

Under the present law all county officials are elected by non-partisan vote.

ZEB KNOTT.

Candidate For

Judge of Superior Court

Of Contra Costa County

Subject to Primary Election Aug. 25, 1914

Anthony Pavolini

Candidate for Nomination for

Tax Collector

CONTRA COSTA COUNTY.

Deputy County Recorder Seven Years, Assistant Cashier First National Bank of Martinez 7 Years.

VOTE FOR

M. W. Joost

(Incumbent.)

FOR

Tax Collector

Ralph R. Arnold

CANDIDATE FOR

County Surveyor

CONTRA COSTA COUNTY, CAL.

Primary Election Tuesday, Aug. 25, 1914.

C. A. Clark

CANDIDATE FOR JUDGE OF SUPERIOR COURT OF CONTRA COSTA COUNTY.

Primary Election Aug. 25, 1914.

ANNOUNCEMENT

I hereby announce myself to the people of Richmond as a candidate for re-election to the office of JUSTICE OF THE PEACE, which I now hold, and promise that if elected I will serve them as conscientiously in the future as I have in the past.

JOHN ROTH

E. E. GROW

CANDIDATE FOR

County Surveyor

318 Fourteenth St

Richmond, Cal.

Primary Election Aug. 25th

R. H. LATIMER

(Incumbent.)

CANDIDATE FOR

JUDGE OF SUPERIOR COURT

CONTRA COSTA CO.

Primary Election Aug. 25, 1914.

..... For .....

Supervisor

First District

Warren H. McBryde

(INCUMBENT)

A. M. DUFF

FOR

Justice of the Peace

RICHMOND DISTRICT

(Fifteenth Township)

I desire to announce my candidacy, subject to the Primary Aug. 25, 1914, and General Election November 3, 1914.

Buy Richmond Property Now

SEE *M. J. KELLY* FOR

RICHMOND'S REAL BARGAINS

I have cash to pay for inside property. List of desirable Cottages for Rent.

AGENT FOR ROYAL INS. CO. Losses paid in full immediately.

1202 Macdonald Ave. Phone Richmond 632

Res. Phone, 1045

Really, I am Surprised

That you haven't seen my several hundred beautiful cloth samples. Compared with garments made by others, the ones I sell are worth more than 100 cents on the dollar. Do not order your clothes in a hurry, or at the first shop you get into, but go around and investigate where you can get the most and best for your money. People who do this invariably leave their money with me. New lines just received of men's work and dress shoes and boys' school shoes, also all lines of men's working clothes, at rock bottom prices, at the

Pioneer Model

Union Workingmens Store

122 Macdonald Avenue. T. Farlinger, Prop. Phone 686 J.

War! War! War!

On Dirty Clothes

For Ammunition Use the

NO-D-LAY CLEANERS

You'll Win and Peace will reign when we only charge you a Dollar and a Quarter a Suit

Signal 1074 Bell Tel. Co.

No-D-Lay Garment Cleaners

FIFTEENTH AND MACDONALD.

Business Troubles

When you are confronted with business troubles and the bills are coming in fast and everything seems to have gone wrong, a substantial

BANK ACCOUNT

will dissipate the clouds as the sun does the morning mists.

It is to the advantage of every man, whether actively engaged in business or not, to have a checking account.

We are soliciting new accounts and will be pleased to have you open one with us.

Bank of Richmond

Established 1902

5-Room Modern Bungalow and lot 38x112 1-2 on Bissell Ave. $3350 and on easy terms.

LESTER & PLATE

608 MACDONALD.

REAL ESTATE. INSURANCE. NOTARIES.

SUBSCRIBE FOR THE DAILY NEWS

TRANSFER OF REAL ESTATE

The following transactions of interest to Richmonders were recorded in the office of the county clerk at Martinez August 10, 1914:

Deeds.

East Richmond Land Co. to E. C. Culbertson, lot 10, block 21, Tewksbury Heights; $10.

Herman J. Bucking to Anna M. D. Bucking, lots 1, 2, 3, 4, 5, block 104, lots 9, 10, 11, 12, block 112, Amd. map city of Richmond.

P. M. Peterson and Emma Peterson to Richmond Center Land Co., lots 1 and 2, block 16, Richmond Center; $10.

East Richmond Land Co. to Vertio Orr, lot 6, block 7, East Richmond boulevard; $10.

J. W. Wright & Sons Invest. Co. to Margaret J. Hash, lots 17 and 18, block 4, Soltos first addn. to city of Richmond; $10.

East Bay Realty Co. to Fred F. Hansen, lots 19 and 20, block 1, Richmond Junction; $10.

Richmond Annex Land Co. to Honora Clark, lot 9, block 30, Richmond Annex; $10.

Richmond Annex Land Co. to Peter Tabacco, lots 28 and 29, block 2, Richmond Annex; $10.

Richmond Annex Land Co. to John C. Cherigino, lot 25, block 2, Richmond Annex; $10.

Richmond Annex Land Co. to Teresa Cherigino, lot 2 6,block 2, Richmond Annex; $10.

John R. Nystrom Co., Harry and Maybelle Ellis to John E. Gardner, lot 16, block 5, lots 31 and 32, block 6, Cerritos Addn.; $10.

New Richmond Land Co. Inc. to J. W. McClymonds, lot 11, block 197, Walls Addn.; $10.

Richmond Center Land Co. to J. I. Hartkop, lots 1 and 2, block 16, map of Richmond Center; agreement; $400.

Carl Johnson and John E. Westerlund to High school board of Richmond Union High school district and their successors, lots 36 to 40, inclusive, block 99, Amd. map city of Richmond; $4000.

Charles Bess to Board of Education city of Richmond, lots 21 and 22, block 2, Fifth Addn. to city of Richmond; $1700.

Anglo-Cal. Trust Co. to Pt. Richmond Canal and Land Co., lots 9 to 24, inclusive, block D, map of tract No. 2, Canal subdn. school addn. to city of Richmond; $[illegible].

Pt. Richmond Canal and Land Co. to Board of Education city of Richmond school district and their successors in office, lots 9 to 24, inclusive, block D, map of tract No. 2, canal sub. school addn. in city of Richmond; $10,000.

H. C. Cutting to Board of Education of city of Richmond school district and their successors in office; lots 9 to 24, inclusive, block D, map of tract No. 2, canal subdn. school addn. in city of Richmond; $10.

W .Stairley and George Lee to Eugene B. Anderson and Lena C. Anderson, lot 16, block E, Nicholl sub.; reconveyance.

Mortgages.

John Kiraly and Pauline Kiraly to the Mechanics' Bank, lot 28, block 6, city of Richmond; $500.

Jesse Lcro to Tony S. Faria, lot 15, block A, town of Pt. Richmond; $400; time 1 year.

Eugene B. Anderson and Lena C. Anderson to Bank of Italy, lot 16, block E, Nicholl subdn. of town of Richmond; $9500.

Have you a flat for rent? Try a Daily News want ad. for quick results. Phone Richmond 52.

"The Palms," a quiet place for quiet people. Near the famous Hot Springs and Natural Hot Sulphur plunge bath; cottages and tent houses furnished for light housekeeping. For rates and information address M. M. Steele, prop., Calistoga, Napa County, Cal. 8-9-1m

A Horse Is Worthless

Unless he is correctly shod. To shoe a horse correctly, a shoer must have experience and knowledge. I have studied shoeing for 16 years, having graduated from the shoeing school in Altona, Germany in August, 1902 and I ought to know something about it and I do. But I don't know it all, in fact I never expect to. You see there is so much to shoeing horses correctly that a man doesn't live long enough to learn it all. That's why you cannot afford to have an inexperienced man to work on your horses.

S. E. Campbell & H. A. Jepsen

250 Eighth st. Phone 145

Practical Horseshoer

ADDITIONAL CLASSIFIED.

WANTED—To rent 5 or 6 room unfurnished cottage, with modern bath, within 5 or 6 blocks of Seventh and Macdonald; not over $25 mo.; no children; best care. Address Box 411, Richmond Daily News office. 8-13-3t

Subscribe for the News.

TO THE VOTERS

OF THE TENTH TOWNSHIP, CONTRA COSTA COUNTY.

I hereby announce my candidacy to succeed myself for the office of Constable, and if elected will in the future serve the people with the same faithfulness as I have in the past.

Election November 3, 1914.

J. E. MOITOZA (Incumbent.)

6-9-8-25

TO THE VOTERS

FIRST SUPERVISOR DISTRICT, CONTRA COSTA COUNTY, CAL.

I hereby announce myself a candidate for the office of Supervisor to represent the people on the Board of Supervisors.

Primary Election Aug. 25, 1914.
General Election Nov. 3, 1914.

I will base my candidacy upon a determination to act as an official in a non-partisan manner, and pledge myself to oppose, as I have in the past, any official action or conduct which tends to the prejudice of the public welfare or interest; and not to affiliate in any way at variance with this policy.

Very respectfully,

WM. F. HUBER

Party Affiliation: Republican.

NOTICE TO VOTERS

A new and complete registration of voters is required by law during the year 1914.

Registration closes for the purpose of voting for school trustees, on March 3rd, 1914.

For the purpose of voting at municipal elections, on March 13th, 1914.

For the purpose of voting at the primary election, on July 25th, 1914.

For the purpose of voting at the General Election, on October 3rd, 1914.

You may register with the County Clerk or any of his deputies.

Dated: January 22nd, 1914.

J. H. WELLS,
County Clerk of Contra Costa County, State of California.

The following are registration deputies:

A. C. Faris, City Hall, Richmond.
I. R. Vaughn, City Treasurer's office, Richmond.
Geo. K. Drew, Point Richmond.
Fred C. Schram, 422 Macdonald avenue, Richmond.
Katherine Zimmerman, 432 C. street, Richmond.
Mary D. Neill, 154 Washington street, Richmond.
H. H. Turley, 724 South Thirtieth street, Richmond.
Nannie L. Nesbit, 621 Bissell avenue, Richmond.
W. H. Johnston, Stege.
D. A. Knowles, 340 Twentieth street, Richmond.
F. J. Frost, 517 Ripley avenue, Richmond.
C. B. O'Hara, 434 Fourth St., Richmond.
Anna Belle Jarvis, 544 Twentieth St., Richmond.
N. M. Blankenship, 528 Third St., Richmond.
F. H. Eggerth, 519 Fourteenth St., Richmond.
Arthur H. Taylor, Winehaven.
C. W. Luckett, Point Richmond.
W. F. Petillon, Richmond.
Geo. E. Schram, 422 Macdonald avenue, Richmond.
Geo. E. Valencia, San Pablo.
W. F. Huber, Stege Junction.
F. J. White, Rust.
B. B. Pierce, Park Place, Richmond.
W. H. Williams, Giant.
E. C. Ebsen, Pinole.
E. M. Downer, Pinole.
J. A. Fraser, Pinole.
Zittella Buckley, Pinole.
A. M. Ashenfelter, Hercules.
Mrs. Lucia Robison, Pinole.
Mrs. Marie Smith, Rodeo.
W. N. Younglove, 2219 Macdonald avenue, Richmond.
Mary A. Shoemaker, 1024 Barrett avenue, Richmond.
Alex J. Reilly, Selby.
J. E. Horvat, Selby.

Union Floral Co.

2224 Macdonald Ave.

Florists and Decorators.

Plants and Seeds of All Kinds.

Phone 962. Prompt delivery.

J. Edward Zales, Pres.

J. Edward Cook, Mgr.

Milk, Cream and Butter

The kind that brings us permanent patronage.

PT RICHMOND CREAMERY

220 Richmond Avenue

Phone 198

..... *The* .....

Richmond Daily News

IS Now woven into the life of Richmond. It reaches the *homes, the stores and the offices.*

The families of the merchants and professional men and the *families* of the workingmen read and discuss its newsy pages with great interest.

The merchant who *advertises in the Daily News* sends his message into the *homes* of the people who buy the bulk of the goods sold in Richmond and the *readers of the Daily News are patronizing those advertisers.* The wise merchants of Richmond keep their customers posted thru the columns of the *Daily News.*

The Paper

.... *of the* ....

Common People

Labor produces all wealth why not labor enjoy it.

LABOR NEWS

"In unity there is strength, united we stand divided we fall."

BUSY NIGHT OF WORK PUT THROUGH BY THE CENTRAL LABOR BODY

Officers for the ensuing term were installed by the Central Labor Council last night.

The term is for six months and the new official list is as follows:

President, H. W. Cook; vice president, R. H. Cunningham; recording secretary, J. C. Leber; sergeant-at-arms, R. H. Douglass.

The unions affiliated with the central body showed last night that they are responding to the needs of the locked-out unionists at Stockton.

A communication was received by the council from the United States commissioner on industrial relations asking that all labor organizations to present any suggestions they may have to assist the commission in its efforts to reach an understanding in troubles now existing.

A bill now pending in Congress creating a national museum of safety was endorsed by the council.

Local unions reported gains in membership.

THE PRICE.

The cost of living in the United States, which has been going up and up, is now responding to the war prices in Europe. Flour and meat and other necessaries of life command higher prices than they did a week ago. The prices will mount higher as our interrupted commerce with Europe shall be resumed.

Yet there is no scarcity in the United States. There is ample for all. There is no reason whatever that under a sane system of wealth production and distribution anyone should go hungry. Prices are going up because millions of Europeans have been drawn from the ranks of industry to destroy one another with bullets nad bayonets and bombs.

The masses in America must suffer because they have been as insensible to their own economic interests as the masses of Europe have been to their political interests in their devotion to kings and autocrats.

Mrs. Jessie Dean Moore, teacher of singing, room 14, Pillow Bldg., Macdonald and Seventh st. Thursdays. 8-7-1m

Remember Knust for boys' good school shoes reasonable. Your money's worth guaranteed. 1115 Macdonald ave. 7-28-tf—Adv.

ATTENTION, FANS.

Watch the Daily News Sporting Page for live local dope on athletics of your town.

Good board and room easily found through a Daily News want ad. Phone Richmond 52.

Working men, remember you get better shoes for less money for men and boys at Knust's, 1115 Macdonald ave. 7-16-Adv.

Union men, have your suits steam cleaned and pressed under best conditions in workshop of Richmond Dye Works, 225 Macdonald. Phone 621. 8-2-1m

IMPORTANT---ATTENTION

All delegates of the Central Labor Council are urgently requested to be present at the next meeting, Wednesday evening, August 19, at Musicians' Hall. Important business is coming up.

J. C. LEBER, Secretary. 8-13-1m

NOTICE UNION MEN

Union men, when purchasing look for Union Store card and demand clerk's monthly working cards.

DEWEY CAFE

OYSTER GROTTO
220 Macdonald Ave.
Regular Meals Short Orders
Quickest Service

TEN DOLLARS REWARD

Several readers of the Daily News have complained recently about not receiving their papers and it has become evident that in some cases at least the paper is being pilfered.

The Daily News WILL PAY A REWARD OF TEN DOLLARS FOR ANY INFORMATION LEADING TO THE APPREHENSION OF ANY PERSON STEALING THE PAPERS OF SUBSCRIBERS TO THE DAILY NEWS. Telephone or bring information to office.

MENS' WEAR

ARROW COLLARS ..... 2 for 25c
WORK SHIRTS (ALL COLORS) 50c
SOX ..... 3 for 25c, 2 for 25c, 25c, 50c, 75c
UNDERWEAR, BALBRIGGAN, per Garment, 25 and 50c

MEET ME AT THE FAIR DEPARTMENT STORE
KELLY & OLNEY
325-327 Macdonald Ave. Phone Richmond 8811 Richmond, Cal.

Are you fully supplied with

Fruit Glasses, Tin Cans Jelly Glasses?

Do not wait until ready to use htem.
We have a full stock of all kinds.

Pulse Bros.

Macdonald at Sixth

IMPERIAL RESTAURANT

For Ladies and Gentlemen
Excellent Cuisine and First-Class Service at Popular Prices
Short Cakes a Specialty. I. X. L. Boneless Tamales
"Special" Sunday French Dinner, with Wine, $1.00
M. Dabovich, Prop. Phone Richmond 870
MACDONALD AVE. at Fifth Street

FUTURE DOINGS

August 13—Candidates' ball at East Shore Park.

August 15—Whoop La Indoor picnic and dance at East Shore Park by Richmond Parlor No. 217, N. S. G. W. Adults 25 cents. Children free.

August 20 —Moose grand whist party at Moose Hall. Public are invited. Prizes will be awarded.

Aug. 20—Grand benefit ball by Socialist party at Maple Hall. Tickets 50c. Ladies free.

Aug. 22—A whist party will be given by the Ladies' Auxiliary to B. of R. T. at 2 p. m. Refreshments will be served.

Aug. 22—Contra Costa Temple No. 113, Pythian Sisters, will give a big whist party, followed by dancing and refreshments, at Pythian Castle.

Aug. 22—Kandidates' ball by Kandy Kids at East Shore Park.

Aug. 23—Hay ride by Fraternal Brotherhood to Wildcat Creek.

Aug. 29—Big dance of the Calwa ball team at East Shore Park.

Sept. 7—Grand rag dance by Ike and Mike at East Shore Park, commencing at 7 p. m.

Sept. 7—The Bay Counties Picnic Association of the Modern Woodmen will hold a big Labor Day picnic.

Sept. 7—Evening dance by Ike and Mike. Will commence at 7 p. m.

September 8—Meeting in Martinez of county central committees of all political parties.

Sept. 21-22—Bazaar and dinner by the Ladies' Aid of the First Methodist church, in the church parlors.

October 3—Last day to register on General Election.

August 25—Primary election.

Nov. 19—Ladies' Aid of the Wesley Methodist Church will hold their annual Bazaar at the church.

Subscribe for THE NEWS.

First
Grand Whist Party
By L. O. O. M. at
Moose Hall and Club Rooms.
Thu., Aug. 20th
$75 in Prizes. Public Invited.
Score cards, including Refreshments, 50c. Playing starts at 8:30 sharp.

..Social Whirl..

MERMAIDS AND NEPTUNES LODGE WILL START SOON

Lodge Has Been Fortunate in Securing of A. O. U. W. Hall for Meetings.

ORGANIZER GOLDSTEIN BUSY

The local aquarium of Mermaids and Neptunes are arranging for a meeting and the institution of their lodge, which will take place in a few days. Organizer Goldstein has secured a number of employes from Winehaven, Porcelain and Standard Oil Works, who will enter as members.

A. O. U. W. Hall has been secured for the meeting and institution of the lodge. The presence of a large number of grand officers from the lodges at San Jose and Los Angeles promise to make the affair one memerable in local fraternal circles.

Dr. C. R. Blake makes a specialty of all eye, ear, nose and throat troubles. Glasses accurately fitted. Pillow bldg., 707 Macdonald ave. Adv.

WORKMEN, ATTENTION.

Your suit sponged and pressed for 50c. Alteration or repairing at very reasonable prices. 206 Macdonald ave., near Second st. 8-1-1m

FIRE ALARM BOXES

5. Santa Fe Depot.
6. Second St. and Macdonald Ave.
7. Fourth St. and Macdonald Ave.
8. Sixth St. and Macdonald Ave.
9. Eighth St. and Macdonald Ave.
12. Tenth St. and Macdonald Ave.
13. Twelfth St. and Macdonald Av.
14. Fourteenth and Macdonald Av.
15. Sixteenth and Macdonald Ave.
16. Twentieth and Macdonald Ave.
17. Twenty-third and Macdonald.
21. Washington and Standard Sts.
23. Cottage and Santa Fe.
24. Richmond Ave and Castro.
26. Richmond Ave and Alvarado.
212. Golden Gate and Clarence Sts.
213. Morgan and Vaca Streets.
215. Golden Gate betweene Marine and Lincoln.
231. Standard and Clarence Aves.
232. Washington and Scenic.
241. Tunnel and Scenic.
251. Richmond and Tunnel.
31. Third and Ohio.
32. Sixth and Ohio.
34. Eighth and Virginia.
35. Thirteenth and Main.
312. Tenth and Ohio.
313. Twelfth and Chanslor
314. Fourteenth and Potrero.
316. Twenty-first and Chanslor.
321. Ninth and Bissell.
324. Third and Birsel Ave.
41. Barrett and Ashland Ave.
42. Nevin and First St.
43. Eighth and Barrett Streets.
412. Fourteenth and Barrett Streets.
421. Tenth and Clinton.
431. Sixth and Ripley.
432. Third and Ripley Streets.
434. Sixth and Pennsylvania.
51. Barrett and Eighteenth Streets.
52. Clinton and 17th Streets.
61. Stege School.
62. Bay View Ave. and San Pablo.
63. Bay St. and Pullman Ave.
64. Cutting Blvd. and Pullman Av.
65. South Street and Fulton.
71. S. 28th Street and Cutting Blv.

FAST ELECTRIC TRAINS

for Pittsburg, Solano City Sacramento.
Leave 40th and Shafter Ave., Oakland, daily.

7:30 a. m. 1:30 p. m. 8:30 p. m.
*9:30 a. m. 3:30 p. m.
11:30 a. m. *5:09 p. m.

* The 9:30 a. m. has parlor, observation car. Connects for Pittsburg.
* The 5:09 p. m. carries free observation car.
The 5:09 p. m. train runs through to Marysville, Colusa, Oroville and Chico. West Pittsburg only stop between Oakland and Sacramento.
For Concord, Bay Point and Way Stations, leave daily:
8:30 a. m. 11:50 a. m. 4:30 p. m.
6:30 p. m. 8:30 p. m.
2:10 p. m. daily and 5:50 p. m. daily, except Sunday runs to Concord only.
6:30 p.m. daily through to Pittsburg.
11:50 a. m., 4:30 p. m. daily and 5:50 p. m. daily except Sunday and 6:30 p. m. Sunday only, connects for Alamo and Danville.
Telephone Piedmont 870.
Baggage carried on all trains. Call up Oakland 4447—People's Express Co.—and ticket for transportation will be delivered when baggage is called for.

OAKLAND, ANTIOCH & EASTERN Ry.

Bungalows FOR SALE

Beautiful 4, 5 and 6-room bungalows for sale on terms like rent; nothing down; $20 per mo. See owner, 2219 Macdonald ave. 8-13-1m

RICHMOND BOY GIVES FRIENDS SURPRISE BY SECRETLY MARRYING

Stealing a march on his friends of this city, Frank Scholds, manager of the Philpott shoe store on the west side, was quietly married to Miss Sadie Couser of San Francisco last Sunday.

Friends of Scholds noticed that he was absorbed in deep meditation around the store yesterday, and with suspicions awakened, they finally secured a confession from the new groom, and straightway congratulations were in order.

The ceremony took place in Berkeley. The Rev. H. J. Loken of Berkeley, who is a cousin of the groom, performed the ceremony.

The couple will make their home in Richmond, where Scholds is well known. He will continue as an attache of the Philpott shoe store.

LORELEI CLUB HOLDS ENJOYABLE WHIST PARTY

The Lorlei Club met last night at the Whiteside home.

The evening was devoted to whist, and a very pleasant evening was spent.

The first prize was won by Miss Liberty Watson. Miss Barbara Roth took the consolation prize.

Hundreds of transactions take place every month through Daily News classified ads. Try one.

Dr. Homer Woodruff, osteopath. Office at residence, 401 Bissell ave. Telephone 794, Richmond.

Union men, we are all doing it, sending out suits to Mayer's American Cleaning Co. to be cleaned, pressed or repaired. Phone 4521, 1116 Macdonald ave. Adv.

Typewriters rented $3 a month. Polytechnic Business College. 8-1-1m—Adv.

It's Now On....

SUIT SALE

At Yonce's

Men's $15 Suits $10
Men's $20 Suits $14
Men's $25 Suits $17

Boys' Clothing at Reduced Prices

Norfolks and Double Breasted Styles in Excellent Wearing Materials

EVERYTHING FOR MEN AND YOUNG MEN

Chas. G. Yonce

YOUR MONEY'S WORTH OR YOUR MONEY BACK

622-24-26 Macdonald Ave. Richmond, Cal.

"Punctuality

IS THE POLITNESS OF KINGS"—A WATCH that does not keed accurate Time is worse than useless, it is like the Person you cannot depend upon. Let me show you some Watches that will help you be "on time" thru life, or repair yours, at a reasonable Cost, so that you may absolutely depend upon it.

E. C. ATTEBERY

Phone 474 500 Macdonald Ave.

Sport Section

HERE'S THE OFFICIAL CANDIDATE LINE-UP

Martinez All Agog Over Last Chance To Play Home Elks

Considered in any possible light, Sunday's game is going to be THE big game of Richmond's ball season.

Martinez, laboring under the impression that they can lick us, and putting all of their faith in the ability of one Mr. Wilcox, a baseball hurler of no mean ability, they will send a record crowd to our city, and Richmond fans are already wondering about putting up a few extra bleachers and enlarging the field to fit the promised crowd.

And then, the candidates. With forty of them, aspirants to all sorts of county offices, each in an official position on the diamond, and each anxious to have their friends see them on the ball diamond holding down a real baseball job for a day, the field will be crowded to the limit with enthusiasts of the two most popular pastimes, baseball and politics.

In Martinez, the Richmond game is the main topic of conversation. The team is going through the paces regularly according to reports received by members of the local team. They have tried some fast teams—that is, faster than usual—and have not been put to the run as hard as heretofore. Then, too, there is a standing offer of Manager Gillen in Vallejo that if they lick Richmond they can have a game with the navy yard team. They offered Gillen, according to statements of the Vallejo press, $300 for a game, but were turned down. There is just a possibility that they are so anxious to recover from wounded feelings that they are willing to take a chance at Richmond, just to make Gillen a trifle huffy.

Anyway they are willing to tackle Richmond, and the game will be some game. Not so much from a baseball standpoint, but from the curiosity which has been aroused. The candidates, too, will help draw a crowd.

Following is the official list of candidates and their respective stations, as compiled by the managers of the Richmond team:

Will R. Sharkey—Official announcer.

Martin W. Joost—Will pitch first ball.

D. J. Hall—Will catch first ball.

C. A. Clark, R. H. Latimer, A. B. McKenzie, E. B. Taylor, Leo F. Tormey—To judge umpires.

T. D. Johnston, A. S. Ormsby, A. J. Soto—To prosecute umpire if he gives wrong decision.

Clare D. Horner, T. J. Lucy, Dr. Homer Woodruff, Mike Hurley—Official scorers.

J. P. Arnold, R. R. Veale—Ushers in grandstand.

Joseph Munday—Usher in left field bleacher.

J. H. Gregory—Usher in right field bleacher.

Ralph Arnold, W. S. Farley, E. E. Grow—To survey game from grandstand.

Warren H. McBride, Wm. F. Huber, Zeb Knott, A. C. Lang—Supervise the benches.

Jos. Baldwin, A. M. Duff, John Roth, Frank W. Smith—Preside over the peace.

Bert Curry, Dr. C. L. Abbott, Jas. G. Clark—Will take care of the D-E-A-D—heads.

George Meese, Anthony Pavolini, Chas. E. Fisher—Gate keepers.

Rio Baker—Official treasurer.

J. H. Wells, Chas .E. Daley—To audit receipts.

SPORT GOSSIP

ROBERT D. WRENN made the announcement yesterday that R. Norris Williams' II would open the Davis races for America against Anthony F. Wilding.

* * *

CROSS was given a decision over Rivers at the end of a 20-round fight. Rivers fought stubbornly and many say that it was the best fight the two ever put up.

* * *

STAKES to the amount of $25,000 are announced for the Grand Circuit racing at Kalamazoo, Mich.

* * *

THOMAS CHANDLER, who was a prominent lightweight in the early '60s, when the London rules were in force, died in San Francisco Tuesday. Barney Farley, Dooney Harris and others were among his former opponents.

* * *

DUKE KAHANAMOKU, crack Hawaiian Olympic swimmer, will leave for Yosemite and will attempt to swim the Merced river above Happy Isles, a feat which has never before been attempted. Many well known swimmers will accompany him to watch the feat.

* * *

RAY MORGAN has caused a storm of excitement by his recent fight with Umpire Sheridan, in which blows were used. His past reputation was much reverse to his actions and many wonder what is underneath the surface.

* * *

REPORTS from Paris say that Jack Johnson will never again be allowed to fight oin Paris. They allege a "frame up." A typewritten agreement to divide receipts with Frank Moran on June 27, purporting to have emanated from the negro, was printed in Le Echo.

* * *

JOHNNY DUNDEE will fight Johnny Kilbane, featherweight, for the championship at Vernon September 22.

* * *

MANY REQUESTS have been received by the Exposition managers asking to hold athletic events in the new stadium. They must wait until official opening of the grounds, say the management.

* * *

IF JACK JOHNSON is called to the colors, will France send him to Russia to join the Black Hundred?

* * *

AUSTRALIA and America clash for the Davis cup for the tennis championship of the world at the West Side club today. Some say that Australia has it on the U. S. by just a shade. And yet there are many hopeful Yankees.

* * *

SEVENTY players of the Coast league have gone up in seven years to the major league. And the devastation to the local league is not yet completed. It is certain that more will go next year. Cheer up. The coast has some mighty good material yet, and has no objection to supplying the demand for stars.

* * *

CHARLEY CARR, who operated a baseball school in Chicago, admits that the school is a failure.

* * *

THE SHREVE, Treat and Eacret tennis cup by the Golden Gate tennis girls Tuesday brought out some high standards among the competitors. Mrs. Pressly (5-6) beat Mrs. Fletcher (15) by 6-1 and 6-3.

* * *

TEDDY TETZLAFF, famous auto speed burner, broke the world's mile record yesterday in 25⅘ seconds on the Utah salt beds.

THE BEAVERS are still leading the Pacific Coast baseball league, with a percentage of .562. The Oaks are still bringing up at the rear of the list.

* * *

VENICE-LOS ANGELES, on the Los Angeles grounds, pulled a stunt unusual in baseball history yesterday. They played 18 innings, with a score of 3 to 3, the game being called by darkness at the end of the eighteenth inning.

* * *

JOHNSON may be a faker, says the Call, but he's always a winner.

COAST LEAGUE RESULTS

AT SAN FRANCISCO—

	R.	H.	E.
Oakland	0	7	1
San Francisco	6	11	2

Batteries—Geyer and Mitze; Standridge and Schmidt.

AT LOS ANGELES—

	R.	H.	E.
Venice	8	19	1
Los Angeles	8	19	1

Eighteen innings. Called on account of darkness.

Batteries—White, Harkness and Bliss, Elliott; Musser, Ehmke and Boles, Decannier and Koestner.

AT PORTLAND—

	R.	H.	E.
Sacramento	3	8	0
Portland	6	13	2

Batteries—Stroud and Rohrer; Evans and Fisher.

WINEHAVEN HAS NEW OREGON PLAYER

OUTFIELDER BRUCE PLAYED HIS FIRST GAME LAST SUNDAY AND IS SAID TO BE FAST

In an effort to learn who their opponents for the next week will be before Wednesday of each week, the Calwa team have written to the Spaulding booking house, asking if such arrangements can be made.

They have not yet heard who will play them Sunday, and are anxious to know.

They played good ball last Sunday and although they had to use their substitutes to take the place of their absent stars, they found them equal to holding their own, and are putting them through some good stiff paces for Sunday's game.

Bruce, new outfielder, who hails from Oregon, played his first game last Sunday and made good. He is considered a valuable addition to their team.

EMERYVILLE FIRE CHIEF VISITS LOCAL CHIEF AND DEPARTMENT

Fire Chief Charles Culver of Emeryville was a visitor to the local fire department yesterday. He expressed himself favorably with the new fire house No. 2 on Fifth street and spent much time talking with Le Moine, who is an old friend of his.

Subscribe for the News.

LUNCHES PUT UP

At Gus Johnson and Sister's Quick Lunch, 102 Macdonald ave. Try our regular dinner for 25c. 8-1-tf

NOTICE!

When you plan to hold a party, give an afternoon tea or entertain visitors, telephone Richmond 52, and leave word for the social editor.

Stenographic work at reasonable prices. Circular letters a specialty. Polytechnic Business College. 8-1-1m—Adv.

Eastman Kodak supplies at Ferguson's Drug Store, 724 Macdonald avenue.

The quickest way to get a roomer or two is through a Daily News want ad. Phone Richmond 52.

TEN DOLLARS REWARD

* * *

Several readers of the Daily News have complained recently about not receiving their papers and it has become evident that in some cases at least the paper is being pilfered.

The Daily News WILL PAY A REWARD OF TEN DOLLARS FOR ANY INFORMATION LEADING TO THE APPREHENSION OF ANY PERSON STEALING THE PAPERS OF SUBSCRIBERS TO THE DAILY NEWS. Telephone or bring information to office.

FRESH Fruit and Vegetables

EVERY DAY

Large Variety

At The Right Price

ALWAYS

Golden Gate Grocery

TELEPHONE RICHMOND 83

EIGHTH AND MACDONALD

Spiritualist Circle

FRIDAY EVENING

At 8 p. m. Sharp

At 449 11th Street

Leader F. K. BROWN of Oakland

RICHMOND FRENCH LAUNDRY

L. BERNES, Proprietor

110 Standard Ave.

Point Richmond, Cal.

Phone 345

Work called for and delivered to all parts of Richmond. Best work.

Satisfaction Guaranteed.

Richmond Theatre

Today's Program

FOUR VAUDEVILLE ACTS.

Biograph—Mary Pickford in "Never Again."

Lubin—The Changeling. Two Reels.

Biograph—Ragamuffins.

Essanay—Fable of the Brash Drummer and the Nectarine.

Selig—Castles in the Air.

Coming Friday—

"CLASSMATES."

FOR A QUICK SALE

We have for sale a fine 6-room modern house, with chicken-houses, all fenced, and 6 lots only $3000. Half cash. Must sell within 10 days. A big bargain for some one. See it quick. Delays are dangerous.

CONN BROS.

601 Macdonald Avenue, Richmond.

REAL ESTATE AND INSURANCE

Phone 637

Union Floral Co.

Florists and Decorators

Plants and Seeds of all Kinds

Cut Flowers Floral Designs

WEDDING DECORATIONS

Prompt Delivery

Phones: Store 962; Nursery Berk. 814. 2224 Macdonald Ave.

J. Edward Zales, Pres. J. Edward Cooke, Manager.

ZEB KNOTT, Contract Painter

SIGN AND HOUSE PAINTING, PAPER HANGING AND TINTING.

319 Seventh street.

Agent for SHERWIN-WILLIAMS PAINT, "Covers the Earth"

Richmond Painless Dentist

Gold Crowns, 22k	$5.00
White Crowns	5.00
Bridge Work, per tooth	5.00
PLATES—BEST	
Full upper and lower	10.00
Cheaper Plates	5.00
Cast Aluminum Plates	12.50

Never more, never less. "Always Guaranteed."

MACDONALD AT FOURTH. Home of Good Dentistry.

"OWNERS"

List your property with us for a quick sale. Be sure to see us, as we are in a position to give you first class service.

ALEXANDER HALL

278 Fourth St., Near Macdonald

Richmond Creamery

325 SEVENTH ST., Near Macdonald PHONE 505

Fresh Milk and Cream Delivered Twice Daily.

Finest Creamery Butter. Ranch Eggs.

Trial Solicited.

Fresh Vegetables

Choice Assortment of Fruits.

A Large Variety Every Morning.

THE AVENUE MARKET

210 Macdonald Ave. Phone 1058

TABLE OF TIDES AND THEIR HEIGHTS.

United States Coast and Geodetic Survey.—Table shows times and heights of high and low water at Fort Point, entance to San Frsncisco Bay. For city front (Mission-street pier) add 25 minutes. (Standard Time.)

Date.	Time.	Ft.	Time.	Ft.	Time.	Ft.	Time.	Ft.
	H. W.		L. W.		L. W.		H. W.	
13	5:29	3.4	9:43	2.8	4:17	5.0	11:55	1.2
14	6:57	3.5	10:34	3.1	5:04	5.0	.....	.....
	L. W.		H. W.		L. W.		H. W.	
15	1:00	0.8	8:11	3.6	11:37	3.4	6:00	5.2
16	1:57	0.4	9:08	3.8	12:46	3.5	6:59	5.4

NOTE.—In the above tabulation of the tides the daily tides are given in the order of their occurrence, commencing with the early morning tide in the left hand column and the succeeding tides as they occur. On some days but three tides occur, the fourth occurring the following morning.

The column of heights gives tlevation of each tide above or below the level of Coast Survey chart soundings. The numbers are always additive to the chart depths unless preceded by a minus sigh or dash (—) when the numbers are subtracted from the depths given on the chart.

SCOOP THE CUB REPORTER — Leave it to Scoop to keep right on going — By "HOP"

THE NEW THEATER
VIM
509 Macdonald Ave.
5c
FIRST CLASS PHOTOPLAYS WITH APPROPRIATE MUSIC. NO PICTURES THAT CAN OFFEND.
Continuous Shows
Sat., Sun. and Holidays
5c Children 5c — Adults 10c

Best for Quick Results—Daily News Classified Ads.

Best for Results—Daily News Classified Ads—Best for Bargains.

CLASSIFIED

Have you something to sell? A Daily News Classified Ad will run all over Richmond and find a buyer for you.

Buyer and Seller meet in Daily News Classified.

FOR SALE

FOR SALE cheap—Oak dining room table, 4 chairs, 2 center tables, 2 rugs, 9x12, like new; kitchen cabinet. 125 19th st., nr. Chanslor.

FOR SALE—Stege Junction; beautiful country home furnished, 6-rm. cottage; barn; fruit; flowers; chickens; tools; city and well water; 200 ft. by 130; $2500; $1500 cash; mortgage $1000. Address Star Real Estate Co., 1602 Macdonald. 8-12-6t*

TANGO necklaces and a fine line of beads; see our assortment. Frank J. Case, 1010 Macdonald. 7-22-1m

FOR SALE—House, lot, Nevin ave., $1850; bargain. Inq. R. K., P. O. box 555, Richmond. 8-12-1w*

EXCELSIOR motorcycle, 1913, chain drive; first-class condition, with side car; for sale cheap; snap for some one. 634 Bissell avenue. 6-11-8t

DOUBLE row accordion in A 1 condition; $5. 555 Sixth st. 8-11-3t*

FOR SALE—Hand made violin, suitable for boy 7 to 12 years; ebony finished; valued $50; price $10. Address Box 34, Daily News office. 8-9-3t

FOR SALE—Cottage organ in good condition; very reasonable. Inquire 426 Jackson ave., Richmond, bet. Barrett and Nevin. 8-11-3t

TWO delivery horses, one 800 and one 1000 lbs; cheap. 518 19th st. 8-9-3t

LOT on 21st st.; $650; $250 cash; $15 month; 7 per cent interest. See J. H. Plate, 608 Macdonald. 8-6-6t

FOR SALE—Typewriter, Royal No. 5; nearly new; Basswood carrying case; a real bargain. Address Box C. B., Richmond Daily News. 8-5-6t*

FOR SALE—Best paying business in Richmond; $900 cash. Address Box 250, Richmond Daily News office. 8-8-3t*

BUNGALOW 5 rooms and bath; electricity; lot 60x100; marine view; snap; price $1250; terms. Pt. Richmond, 4 blocks from Standard Oil on Golden Gate ave. Inq. Frank Bullard, 4006 Grove st., Oakland. 7-31-6t

FOR SALE—Two lots 18th St. between Nevin and Barrett. Street work paid, $1100. California Home Bldg. Co.—Phone 906. 1321 Macdonald Avenue. 6-14-tf

CLASSIFIED RATES.

1 Time—8c per line per day.
3 Times—6c per line per day.
1 Week—4c per line per day.
2 Weeks—3c per line per day.
1 Month—2c per line per day.
Special rates on contracts.

FOR SALE—CONTINUED.

HOMESTEADS in Mendocino county, near railroad. C. C. Nel, 1314 Macdonald ave. 7-16-1m

NOTARY PUBLIC, insurance, contracts, deeds and wills correctly and promptly executed; fire insurance in best companies. D. Barton, 132 Tenth st. Phone 417. 7-15-tf

PACIFIC WRECKING CO., 1628 and 1630 Market st., city. 1,000,000 Star A shingles, $1.50 M.; new lumber, $12.00 M.; plate glass doors, sashes and porch sashes; all kinds of plumbing very cheap; in fact anything in the building line. 5-16-tf

CAMP WAGON for sale; plate glass door and windows; cost originally $400; for $75; also doors and T. & G. redwood. 233 Bishop ave., Pt. Richmond. S. H. Carter. 5-9-tf

FOR SALE or rent—Modern 7-room furnished house on 50-foot lot, all set in fruit and flowers; paved street near good school in Richmond; a bargain; small payment down; bal. like rent; or will rent cheap to good family. Address P. O. Box 615 Richmond, Cal. 7-28-12t*

FOR RENT

FOR RENT—Two housekeeping rooms at 228 First st. 8-8-4t

FOR RENT—$10 per mo.; one large front room with kitchenette in modern bungalow. Call 242 So. Fifth, or phone 830 J. 8-11-6t

FOR RENT—9-room apartment, with store underneath, on Potrero ave., near Pullman shops; $20. Inquire at E. N. Tapscott's office, Stege Junction. 8-11-6t

FOR RENT—Unfurnished apartment flat of 4 rooms; fireplace, sunshine; all modern conveniences; reasonable. Phone 142 W. 419 Eighth street. 8-9-6t*

FOR RENT—Nicely furnished front room; modern conveniences; one block from Seventh and Macdonald. 714 Bissell ave. Phone 298 J. 8-9-3t

FOR RENT—Flat of five rooms, partly furnished; $12.50 mo., including water. 642 Fifth st. 8-13-6t

FOR RENT—Continued.

FOR RENT—Nice house of 8 rooms on Crest Avenue, 1-2 block from Washington Ave. Beautiful place, rent, $20 mo. Oliver Wylie, Phone Rich 701. 8-5-6t

FOR RENT—Upper 4-room flat; large bath room, gas and electricity; $15 mo., including water; after Aug. 15. 401 Washington ave. 8-5-12t

FOR RENT—Modern 4-room flat, unfurnished; reasonable. Call 232 First street. 7-24-tf

FOR RENT—After Aug. 1, a three-room furnished apartment. Edenia apartments, 825 Nevin ave. 7-17-tf

THE WICKS—Furnished housekeeping and single rooms. Phone 320. 534 Ohio street. 7-18-1m

NEW rooming house—334 Eleventh st.; always hot water; sunshiny rooms. Phone 941. 7-17-1m

FOR RENT—Swell six-room apartment, unfurnished. Apply 431 10th Street. 6-29-tf.

MISCELLANEOUS

LOST—Ladies' gold watch between subway and East Shore Park. Reward if returned to 125 Santa Fe avenue. 8-13-6t

LOST—Army discharge; finder will confer a favor by leaving same with rightful owner at News office. 8-11-tf

PAINTER on interior and exterior work wishes position. Address Box 44, Richmond Daily News. 8-11-3t

FOR GOOD Reliable Work in your next suit of clothes, let F. J. Schumacher do it. Fit and workmanship guaranteed. Suits made to order from $25 up. 331 6th st., opp. Postoffice. 8-1-1m

COACHING and private lessons by experienced teacher. Address Mrs. Byrne, 10 Seventh st. 7-15-1m

WILL exchange equity in five acres of good land for lot in Richmond. Address Box 836, Richmond, Cal. 5-29-tf

HELP WANTED

WANTED—Two solicitors for Sanitary Damp Laundry. 20-28 Tenth street. 8-11-3t

ROOM AND BOARD.

ROOM and board; lovely corner room; board if desired; private family. 526 Nevin. 8-12-2t

Hotel Civic Center
Thoroughly Renovated. Furnishings First Class. Now Open for Business. Rates Reasonable.
Phone 162. Mrs. J. H. O'Neil, 23rd and Macdonald.

OFFICE AND YARDS, OPP. S. P. DEPOT, RICHMOND, CAL.
Richmond Lumber Co.
Incorporated
ALL KINDS OF BUILDING MATERIAL AND MILL WORK
FRED C. NEWTON, Manager. Phone Richmond 40

Something New in Spark Plug Pump
GASOLENE - 16 1-2c
RELIABLE AUTO SUPPLY CO.
EVERYTHING FOR THE AUTO.
Phone Rich. 538 J.
1109 Macdonald Ave.
"WATCH US GROW."

HIGH SCHOOL NOTES BY SCOOP

The announcement of the first hike of the newly organized high school hiking club, the Junior Sierra Club, appeared on the bulletin board yesterday. The club will be organized on the plan, and for the same purpose, of the Sierra Club, though absolutely independent and free to all high school members and alumni, who are fond of hiking. The movement has received the hearty commendation of several of the members of the faculty.

The hike for Sunday will be by ferry to Sausalito, by rail to Mill Valley, and thence to the west peak of Mt. Tamalpais, by the Redwood canyon and Frank valley trails. The party will leave the Santa Fe station at 6:55 a. m. on Sunday morning and return by 5 or 6 p. m.

* * *

Football enthusiasts and in fact every high school student was cheered yesterday when the announcement was made by President Angell that Joseph L. Nicholl had donated the use of an acre of the big Twenty-third street tract opposite the high school for a football field. The use of the field was solicited by President Angell and football Captain Clarence Brown and great credit is due them for their success.

* * *

Now that football training time draws near, the concern of the student affairs is for the securing of a good coach to handle the gridiron aspirants. It has been found impossible to secure George Incell, for merly of St. Mary's College, who trained the boys of the team of '12.

The plan which will probably be adopted is to secure a coach from the Y. M. C. A. of the University of California. The services of such coaches are gratis, as the men are given credits for their outside coach work. Coach Merriam, who trained the basketball team of last year, was one of these coaches and proved more than satisfactory.

It was stated yesterday afternoon by Football Captain Brown that he would probably go to Berkeley Friday afternoon to make such arrangements.

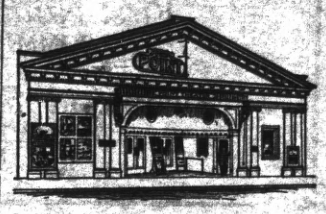

Point Theatre
Richmond Ave.
THE POPULAR PLAY HOUSE.
Gee, I do love moving pictures with good music and plenty of fresh air and here is where I get it.
Excellent Music.

RICHMOND CAFE
Connected with Hotel Richmond. Try our Special Sunday Chicken Dinner. We cater to family trade.
J. F. Duesdeker, Prop.
Phone Richmond 708 1214 Macdonald Ave.

Stop! Look! Listen!
THEY HAVE GOT IT AGAIN
The Primest, Choicest Beef Mutton and Pork Cuts On the Market
Specialties In ALL INSPECTED
Sausages, Boil Hams, Fresh Ranch Eggs and Butter
Independent Market
718 Macdonald Ave.

FRATERNAL ORGANIZATIONS

WOMEN OF WOODCRAFT — Log Cabin Circle No. 5408 meets every second and fourth Tuesday of each month in Bank hall, corner Eighth and Macdonald avenue. Mrs. Anna B. Richards, Guardian Neighbor; Elfreeda Scott, Clerk.

ROYAL NEIGHBORS—Maple Camp No. 4027, Royal Neighbors of America. Meets every Friday afternoon at 2 o'clock at K. of P. Hall. Visitors cordially welcome. Ella Bowman, Grace, Louise Wimer, Recorder, 643 S. Fifteenth street.

MODERN WOODMEN — El Cerrito Camp No. 11622, Modern Woodmen of America, meets every Tuesday evening at K. of P. hall, Eighth and Macdonald. F. E. Tiller, Consul; C. B. Evans, Clerk.

REBEKAHS — Richmond Rebekah Lodge, No. 206, meets first and third Thursdays in each month at Bank Hall, Eighth street and Macdonald. Mary Lucas, N. G.; Mrs. Margaret Shea, Secretary.

INDEPENDENT ORDER OF FORESTERS—Richmond Court, No. 4940. Meets first and third Fridays of the month at Sequoia Hall. L. B. Hutchins, Chief Ranger. Miss Helen Fussell, Financial Secretary, 400 Macdonald avenue.

BROTHERHOOD OF AMERICAN YEOMEN.—Olive Homestead No. 1106, Brotherhood of American Yeomen, meets in Pythian Castle every Thursday night at 8 p. m.
Foreman, C. N. WILLIAMS.
Correspondent, MARY F. THOMAS, 410 Bissell avenue. 5-16-tf

I.O.O.F.M.U-Loyal Richmond Lodge meets every Tuesday night in Barnaman's Hall, Nineteenth street. C. D. Stewart, Noble Grand. J. T. McCormac, Permanent Secretary.

KNIGHTS OF PYTHIAS — Richmond Lodge No. 13 meets every Friday evening at Pythian Castle. Visiting brothers are cordially invited to attend the meeting. O. F. Lilly, C. C.; A. S. Lilly, K. of R. & S.

PYTHIAN SISTERS—Contra Costa Temple, No. 113, meets every Saturday evening at Pythian Castle on Fifth street, near Macdonald. Eliza Hill, M. E. C.; Jessie Percy, M. of R. and C.

ODD FELLOWS—Eclipse Lodge No. 403, I. O. O. F., meets every Monday evening at 8 o'clock, at Bank hall, corner Eighth and Macdonald avenue. F. H. Eggerth, Noble Grand; E. G. Alexander, Secretary.

CEMENT WORKERS' LOCAL NO. 133, A. B. of C. W., meets second and fourth Wednesday evenings of each month at 8 o'cloc, at Labor Temple, Fourth street, near Macdonald ave. J. Thompson, President. B. Jenks, Secretary.

HERMANN SONS—Richmond Lodge No. 37 meets at Bank hall, corner Eighth and Macdonald, every first and third Wednesday nights at 8 o'clock. A. Geiger, Secretary.

CIRCLE LADIES OF G. A. R.—Meet second and fourth Tuesday afternoons at 2 o'clock in Elks Hall. President, Mrs. Mary B. Meyle; secretary, Mrs. Joelle Bonham.

FAST ELECTRIC TRAINS
for Pittsburg, Solano City Sacramento.
Leave 40th and Shafter Ave., Oakland, daily.
7:30 a. m. 1:30 p. m. 8:30 p. m.
*9:30 a. m. 3:30 p. m.
11:30 a. m. *5:09 p. m.
* The 9:30 a. m. has parlor, observation car. Connects for Pittsburg.
* The 5:09 p. m. carries free observation car.
The 5:08 p. m. train runs through to Marysville, Colusa, Oroville and Chico. West Pittsburg only stop between Oakland and Sacramento. For Concord, Bay Point and Way Stations, leave daily:
8:30 a. m. 11:50 a. m. 4:30 p. m.
6:30 p. m. 8:30 p. m.
2:10 p. m. daily and 5:50 p. m. daily, except Sunday runs to Concord only.
6:30 p. m. daily through to Pittsburg.
11:50 a. m., 4:30 p. m. daily and 5:50 p. m. daily except Sunday and 6:30 p. m. Sunday only, connects for Alamo and Danville.
Telephone Piedmont 870.
Baggage carried on all trains. Call up Oakland 4447—People's Express Co.—and ticket for transportation will be delivered when baggage is called for.
OAKLAND, ANTIOCH & EASTERN Ry.

NOTICE!

When you plan to hold a party, give an afternoon tea or entertain visitors, telephone Richmond 52, and leave word for the social editor.

All the leading magazines at Ferguson's Drug Store, 724 Macdonald avenue. 4-22-tf

Subscribe for THE NEWS.

The circle of homes reached by the Richmond Daily News is constantly widening and the loyalty between its readers and advertisers is growing stronger every day.

To Every Customer

If you want business counsel; if you are in doubt about a proposed financial deal—we want you to feel free to consult us.

There will be no red tape—no formality—no waiting; all our facilities are at your disposal—AT ONCE.

First National Bank
COMMERCIAL

Richmond Savings Bank
SAVINGS

Specials

Gravenstein Apples, 4-tier, per box	95c
Gravenstein Apples, 4-tier, per box	75c
Large Eastern Bananas, doz	20c
Thompson Seedless Grapes, per basket	25c
Damson Plums, 10-pound box	35c
Seven Large Nutmeg Melons	25c

B. McWHORTER
FANCY AND STAPLE GROCER
Phone 105 147 Richmond Ave.

"Deer Season" Now

We carry a full line of Cartridges and Shells, Hunting Knives. Rifles from $1.50 to $30.00. Baseball Shoes. Tennis Raquets and Balls.

Square Deal Hdw. Co.
DOUGALL & ARMSTEAD
315 Macdonald Ave. Free Delivery. Phone Rich. 286

HIGHLAND GROCERY

809 N. Seventh St.
WILL OPEN
On or About
AUGUST 10th, 1914
With a Complete Line of Staple and Fancy Groceries. Up-to-Date and Sanitary Equipment Throughout.
Watch for our opening and give us a trial order.

PULLMAN HOTEL
Cor. Pullman Ave. and South St., Opp. Pullman Works.
ROOMS CLEAN AND BRIGHT—PER WEEK $1.00
Meals Family Style. Good Cooks.
Cheerful Reading and Writing Room.
Phone 26. Inspection Invited. A. Markstein, Prop.

STEGE LUMBER YARD

Lumber,, Doors and Windows; First Class Mill Work; Quality, Prices and Delivery Right; Planing Mill in Connection

STEGE LUMBER AND HARDWARE COMPANY
Office and Yards Near S. P. Depot, Stege.
580-590 Bay View Ave., Richmond; Tel. Rich 299 Berkeley 5049

SHOWER IS GIVEN TO BRIDE ELECT

Mrs. L. M. Moore, 100 Prospect avenue, entertained yesterday afternoon.

The affair was given in honor of Miss Helen Huntsberger, who will be married this month to Louis Moore. A shower of present for the bride-elect were brought by the guests.

The home was decorated in pink and white, and a dainty luncheon was served.

A guessing contest was held in the afternoon, at which Miss Huntsinger won the first prize. Miss Dorothy McGregor won the second prize.

Among those who were present were Miss Dorothy McGregor, Miss Merle Jenkins, Miss Valera McLarney, Miss Helen Smith, Miss Irma Dearborn, Miss Carrie Bedwell, Miss Claire Johnson, Miss Jessie Merritt, Miss Edna Dixon, Miss Dorothy Greathouse, Miss Nettie Whiteside, Mrs. D. E. Huntsinger and Mrs. A. F. Rice.

ONETAH COUNCIL PLANS WHIST PARTY AUG. 19

The Onetah Council No. 96, Degree of Pocahontas, will hold a whist party August 19.

The committee in charge is composed of Mrs. Mary Maloney, Mrs. Mary Muller and Mrs. Jennie Tuttle.

Following the whist party a dance will be given.

Prizes for high scores at whist will be given.

ARRESTED FOR BEGGING.

Frank Dusenbury was arrested yesterday for begging on the city streets.

Subscribe for THE NEWS.

Richmond Theatre

Today's Program

FOUR VAUDEVILLE ACTS.

Biograph—Mary Pickford in "Never Again."

Lubin—The Changeling. Two Reels.

Biograph—Ragamuffins.

Essanay—Fable of the Brash Drummer and the Nectarine.

Selig—Castles in the Air.

Coming Friday—

"CLASSMATES."

Something New in Spark Plug Pump

GASOLENE - 16 1-2c

RELIABLE AUTO SUPPLY CO.
EVERYTHING FOR THE AUTO.
Phone Rich. 539 J.
1109 Macdonald Ave.
"WATCH US GROW."

PATRONIZE YOUR HOME MERCHANTS

Your home merchants are your good friends, ever ready tot extend a helping hand in the time of need.

RICHMOND THEATER FEATURES MARY PICKFORD IN ANOTHER ADVENTURE

This evening Mary Pickford will appear at the Richmond theater in "Never Again," another of her series of 45 life adventures. The Biograph company along with the Essanay will furnish the comedy with "Ragamuffin" and "Fable of the Brash Drummer and the Nectarine."

The Selig will offer "Castles in the Air," and the Lubin has as its daily offering "The Changeling," which is a two-reel drama.

In addition to the big program for tonight, there will be four big vaudeville acts, every one a feature.

"The Spoilers," which has been widely advertised by two of the largest theaters in the state, is billed for the Richmond house soon.

BAPTIST WOMEN ENTERTAIN AT HOME

The women of the Baptist church were entertained yesterday afternoon at the home of Mrs. John G. Gerlach.

Following dinner, music and recitations were rendered by several women.

The party went to the beach and returned to Richmond in automobiles.

Mrs. J. C. Stockton sang and Mrs. L. M. James gave several recitations.

Among those present were Mrs. W. H. Campbell, Mrs. M. L. Townsend, Miss Irene Champion, Mrs. N. S. Champion, Mrs. L. G. Little, Mrs. N. C. Perty, Mrs. Wm. Barnes, Mrs. Al Mason, Mrs. J. C. Stokes, Mrs. William Walker, Mrs. T. G. Conn, Mrs. F. N. Root, Mrs. Max Henry, Mrs. Stott Mervin, Miss Pearl Dunlap, Mr. and Mrs. A. L. Pearson, Mrs. A .R. Bartholomew, Mrs. C. E. Bennett, Mrs. L. M. James, Master W. Woods, Master Charles Henry and Master Arthur Heath.

FRATERNAL AID WHIST PARTY IS EVENT

The Fraternal Aid entertained last night in Fraternal Hall at whist, an informal banquet, and dancing.

Boxes of candy were prizes to the winners at whist.

Part of the evening was devoted to dancing.

LOOK, FANS!

The next game of baseball to be played in the district in which Richmond is interested, the next big prize fight, the details of all the sports in which YOU are interested will be found fully covered in the Daily News sporting columns. If you want the REAL news, read the DAILY NEWS DOPE SHEET.

All the leading magazines at Ferguson's Drug Store, 724 Macdonald avenue.

An ad. in the Daily News is worth a great deal to the local merchant because the people who back this paper spend their money in Richmond.

ISH KA BIBBLE

Rush along to "that man Allen" with your plumbing cares.

F. P. ALLEN
The Painless Plumber.
252 Fifteenth Street.

Alhambra Water
From Cold Springs
Pure and Good
Safe. Cost Insignificant. Stands Loaned.
Prompt Delivery.
Richmond Agency, Phone 626.

A Sensation in Stationery

21c the box

Our stationery specials at different times have been the talk of bargain hunters. This special will last for about two days.

La Moine's
SIXTH AND MACDONALD. PHONE 435.

Put your Duds in our Suds

Pure Soap Soft Water

Each Wash kept SEPARATE. Seven changes of water. All work returned in a day. Phone your order now.

SANITARY DAMP WASH LAUNDRY
Phone 199 28 Tenth St.
Green Trading Stamps H. J. OLSEN, Mgr.

HARBOR CREAMERY CO.

SPECIAL MILK FOR CHILDREN.
Butter, Eggs, Cheese, Buttermilk, Cream, Ice Cream.
Wholesale and Retail.

All Goods Guaranteed Pure and Strictly Fresh. Our Quality is Our Premium.

J. B. SILVEIRA, Prop.
512 Macdonald Avenue. Phone 703
Branch 148 Washington Avenue.
Delivery to any part of the city.

BARGAINS

$21,000—2 lots, corner 9th and Macdonald; terms.
$13,650—Lot and building on Macdonald, near 9th st.
$5,000—One-story building on Macdonald ave., near 2nd; terms.
$375—Splendid residence lot on 18th, near Bissell.
80 acres alfalfa, near Fresno; easy terms; cheap; will take Richmond property in exchange.
$8,000—2 choice lots on 9th, near Macdonald; easy terms.

Robert W. Byrn
Exclusive Agent.
905 Macdonald Avenue.

When you want to move we move Early or late.

Olds Transfer

Office Cor. Eighth and Macdonald Ave. F. E. Schooler Stationery Store. Phone 1047
Residence, 15 Twentieth street. Phone 275.

Portola Cafe

714 MACDONALD AVE.
The Place to Eat
Your Friends Eat Here.
Private Dining Rooms for Ladies.

Popular Bakery and Coffee Parlor

Quality Bakery

417 MACDONALD AVENUE
Between Fourth and Fifth

UNION HOTEL
FIRST CLASS DINING ROOM SERVICE
Rooms with or without Board, or Board without Rooms.
At Ohio and Third sts.
JOHN OPMAN, Prop.

Phone 765 Open All Night
THE GOLD MINE KITCHEN
Quick Service; Popular Prices
Good Food Well Cooked
517½ Macdonald Avenue
Frank Scarneo, Prop.

GERMAN BOARDING HOUSE

Boarders wanted. Meals served to order in firs tclass German style.
254 Tenth st., third house south from Macdonald avenue.

141 S. 14th St Phone 314
H. L. Penry
Brick Contractor and Builder
Estimates Furnished
Richmond, Cal.

TAXI?

And Touring Cars

PHONE 436

Any Hour of the day or night for any kind of a trip.

Mt. Diablo Garage
Macdonald at 12th.